

# How to Adopt

1



Find your favorite animal. Check the animal ID number located on the kennel card.

2

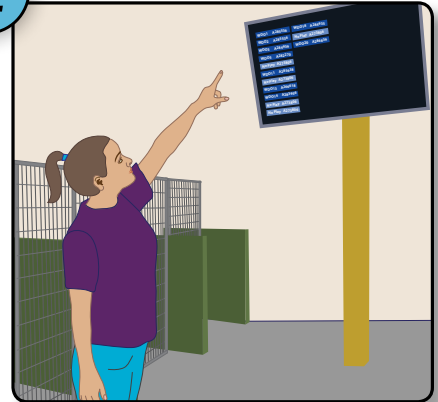

Check the monitor -Blue means your favorite is available.

3



Interact with the animal.

4

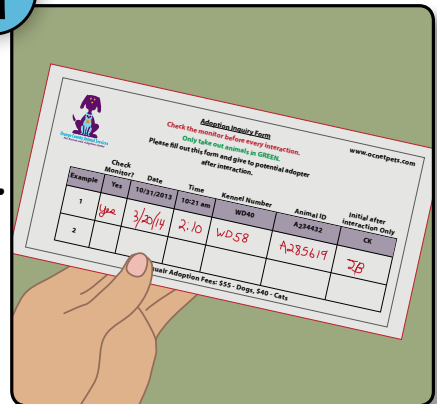

After interacting, get a signed form.

5



Almost finished!  
Go to the front desk  
and fill out an  
adoption form.

View all adoptable animals at [www.ocnetpets.com](http://www.ocnetpets.com)

